

*Sinfonia*  
*Concertante*

For Two Violins and Orchestra

Philip Seaton  
(2023)

Solo Violin 1

Pre-publication version August 2023

# I. Moderato - Allegro

Philip Seaton

Moderato ♩ = 90  
28

rubato  
*cr*

*p*

34

a tempo

40

46

51

27

82 Allegro ♩ = 140  
3

*mf*

90

8

103

2

111

116

120 **9** **4**  
*mf*

136 **f**

139

142 **mp** **mf**

146 **f** **rallentando**

152 **Meno mosso** **mp**

156 **Moderato** ♩ = 90 **9**  
**rallentando**

168

*p*

173

*p* molto crescendo e accelerando

176

*f* *p* Allegro ♩ = 140

180

*mf* 3

187

*p*

191

194

*mf* cresc

198

205

*f* 3 3 3 3 3

210

*mp*

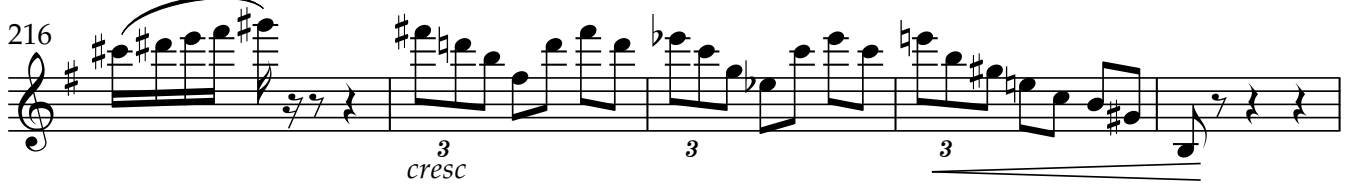
216 

221 *sul G* 

229 

232 

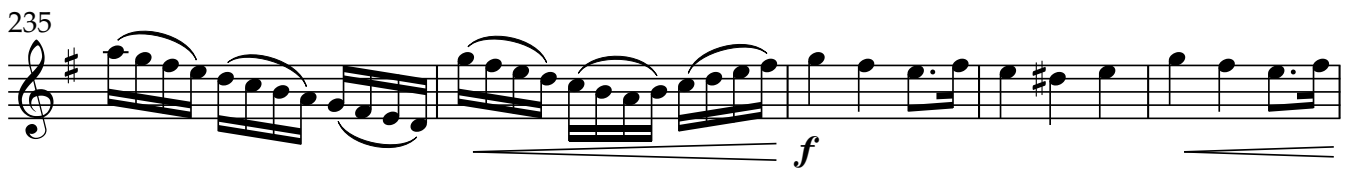
235 

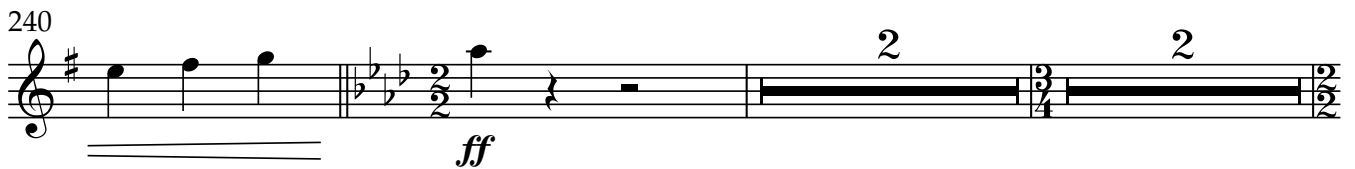
240 

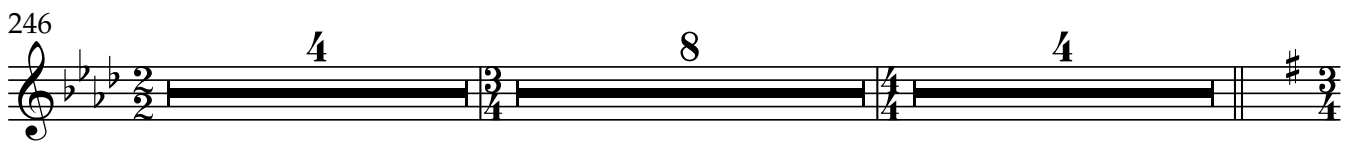
246 

262 

270 

282 

289

294 **Poco meno mosso**

*poco rallentando*

300

2 4

*mf*

310

315

*ff*

318 *ad libitum*

*tr*

322 *sul G*

*ff*

329

4

**Cadenza** ♩ = 90

339

*pizz.* *arco* *pizz.* *arco* *pizz.*

*sf* *sf* *p*

344

*arco* *pizz.* *arco* *pizz.*

*pp*

359 *mf*

363

367 *accelerando*

371 **Allegro** ♩ = 140  
*giocoso*

375 *pizz.* *arco* *pizz.* *arco* *pizz.* *arco*

379

383

386 *tr*

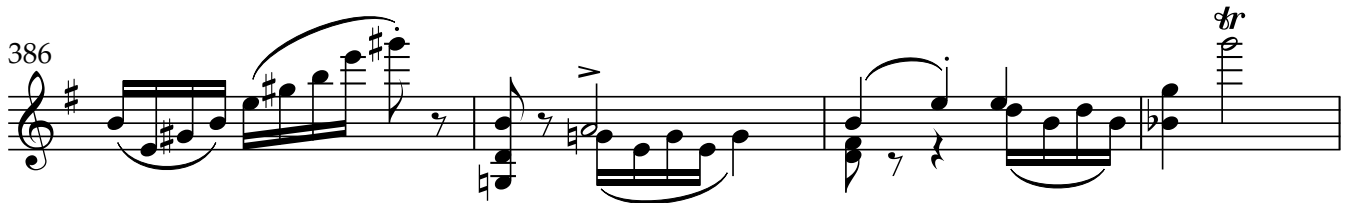

390 *tr*

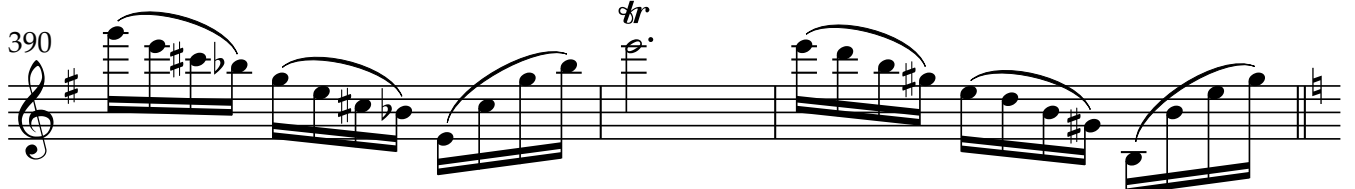

393

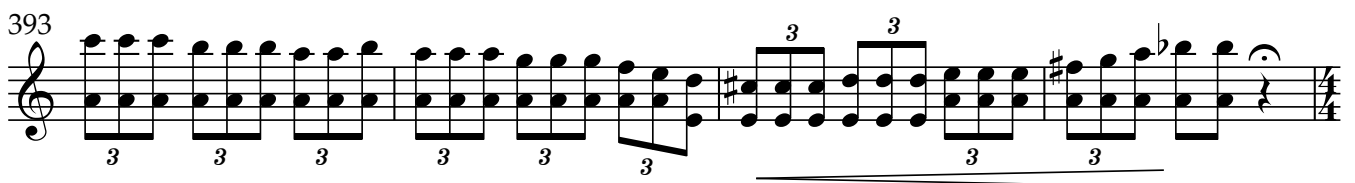

397 **Moderato** ♩ = 90

401 **A tempo**

409

415

422

428

434

447

453

456

## II. Adagio

465 Adagio ♩ = 60

*p* poco a poco cresc.

*mf* poco a poco cresc.

*f*

*mp* dolce

Poco recitativo

525 Più mosso, ♩ = 80

*mp*

530

534

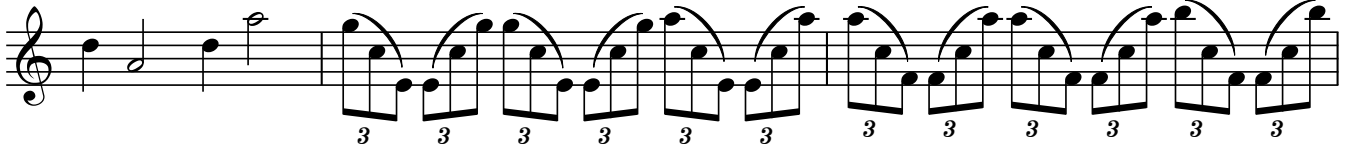

537

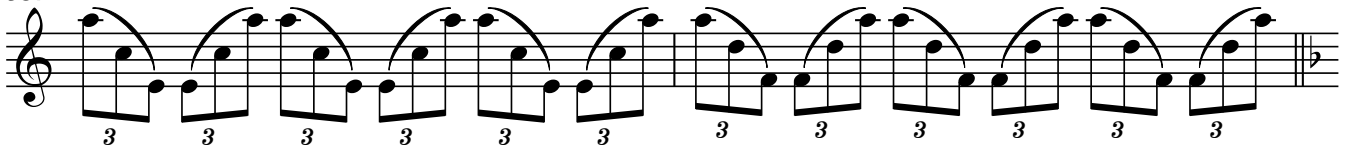

539

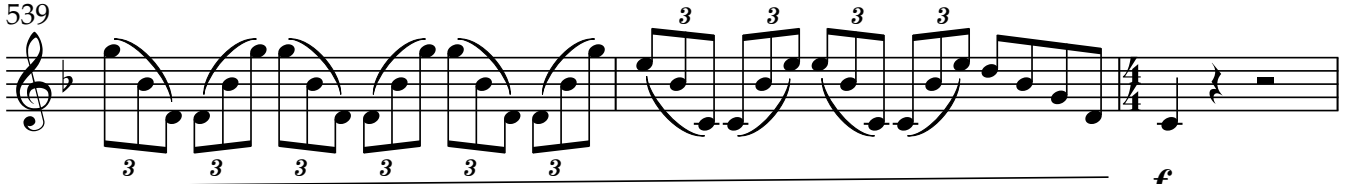

542

549

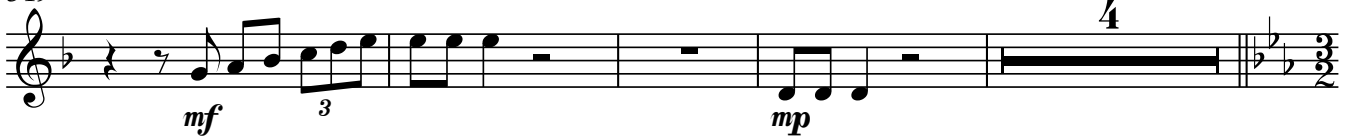

557 *mp poco a poco cresc.*  
arco

558

559

560 *mf poco a poco cresc.*

564 *f cresc.*  
*rallentando*

568 *Adagio* ♩ = 60  
*mp dolce*

580 *mf*

586 *p*

592

### III. Allegro

**Allegro** ♩ = 132

598

601

608 *sf* *mf* 3 3 3 3 3 3 3 3

612 *pizz.* *arco* *pizz.* *arco* 3 3 3 3 3 3 3 3

616 *mf* 3 3 3 3 3 3 3 3

620 *pizz.* *arco* 3 3 3 3 3 3 *tr*

624 *mp* 3 3 3 3 3 3 3 3

628 *mf* 3 3 3 3 3 3 3 3 *f* 3 3

632 *p subito* 3 3 3 3 3 3 3 3 *f*

635 3 3 3 3 3 3 3 3

639 3 3 3 3 3 3 3 3

641 *tr tr* *tr tr* *più f* 3 3 3 3 3 3 3 3

645 *tr* *tr* *tr* *tr*

649 *ff*

652

655

657 **6**

665 *sul G* *mp* 3

669 3

673 *sul G ends*

677

680

682

686 *cresc molto*

688

690 *ff*

692 *tr* *tr* *tr* *tr*

695 *tr tr tr tr tr tr*

700 **17** *mp*

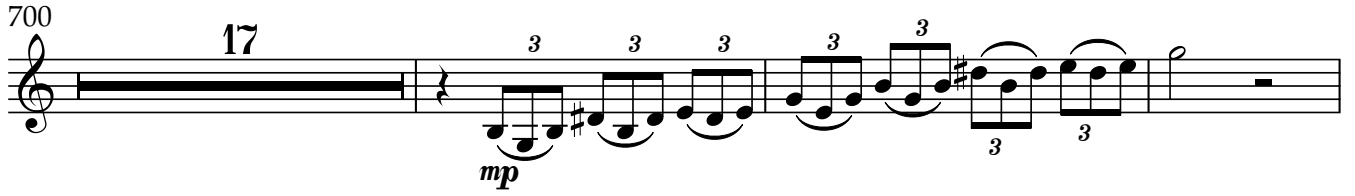

720

725

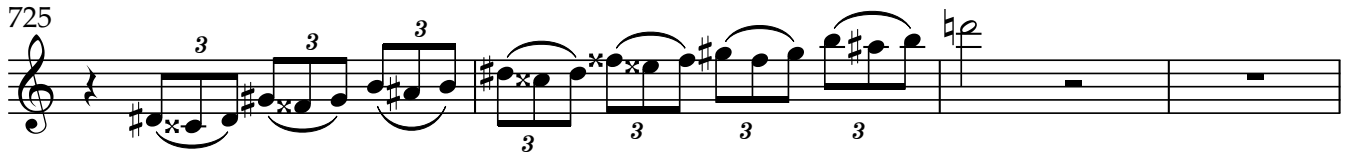

729

732

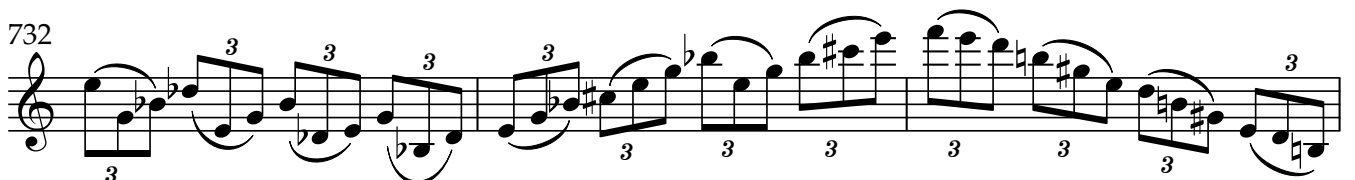

735 *p*

739 *pizz. arco pizz. arco*

742

745 *pizz.*

749 *arco* *tr* *mp*

753 *mf*

758 *f* *p subito* *f*

762

766

768 *tr* *tr* *più f*

771 *tr* *tr* *tr* *tr*

774 *tr* *tr*

777

780

783

786

789

791

799

813

822

827

831

836 *mf dolce*

844 *mf dolce*

851 *mf dolce*

858 *f*

866 *f*

875 *p*

882 *ff*

885 *ff*

888 *ff*

891 *ff*